

For Cindy Boettcher and the choir of First Baptist Church of Brenham, Texas
on the occasion of the church's 150th anniversary

We Are His Church

(SATB)

Words and Music by
DAVID S. WINKLER

Moderately (♩ = 86)

*opt. Trumpet or Clarinet

mf legato

5 **SOPRANOS and ALTOS** *mf*

TENORS and BASSES *mf* Through all these

8 years His hand has guid-ed us, pro - vid-ed us with

COPIED BY PERMISSION

©1992 David S. Winkler
All rights reserved.

11

3

3

3

bless - ings in - nu - mer - a - ble and kind.

14

7

7

Ev - 'ry test, like a fire, re -

17

7

7

fines our de - sire to serve Him with

20

all our strength and mind.

23

mf Lord, as we face the days be - fore us, re -

p Oo

mp

to purchase this music, please visit www.davidwinkler.com

26

store us, and fit us a bless - ing a -

Oo

29

new. We will stand firm, be -

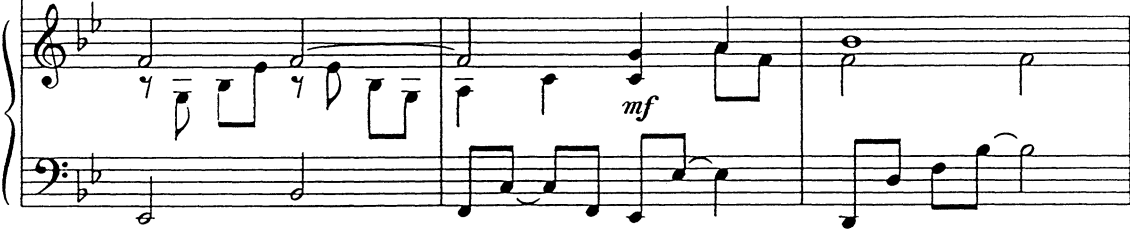
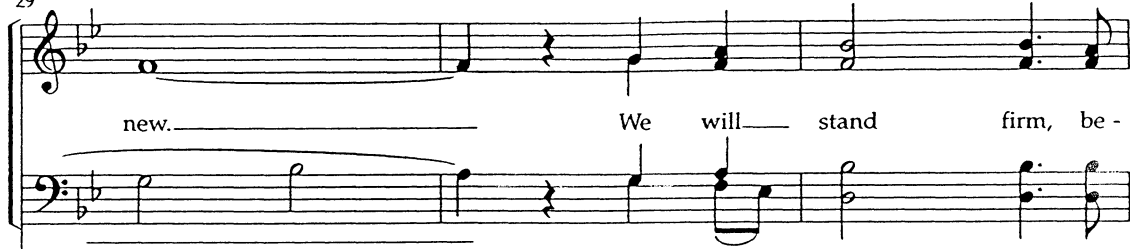

32

liev - ing, His pow - er re - ceiv - ing, and praise Him for

36

cresc. all that He will do. *rit.* *f* We are His

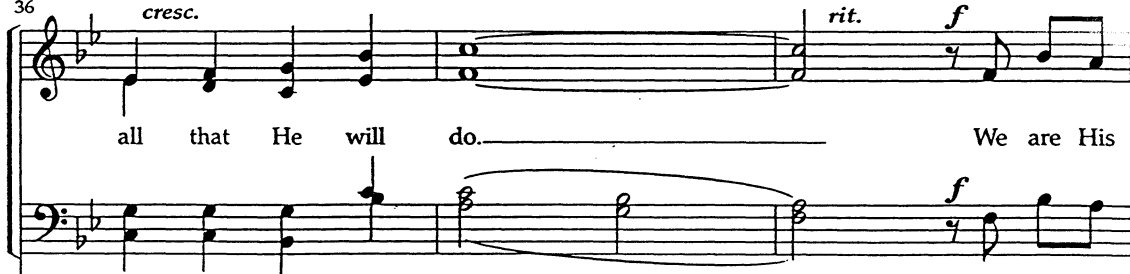

SAMPLE SCORE
ILLEGAL TO COPY
OR DOWNLOAD
to purchase this
music, please visit
www.davidwinbler.com

39 *a little slower* (♩ = 78)

church, we are His peo - ple, we have been plant-ed here— by His de-

42 sign. To bear Him fruit, to bring Him glo - ry; He has

45 *molto rit.*

cho-sen us,— we are His church. We are His

cresc. *molto rit.*

48 *Broadly*

church, we are His peo - ple, we have been plant-ed here—— by His de-

51

sign. To bear Him fruit, to bring Him glo - ry; He has

8^{va} - 1

to purchase this music, please visit www.davidwinkler.com

We Are His Church – ORIGINAL ENDING

(per the demo recording and piano accompaniment track)

www.davidwinkler.com

We Are His Church - REVISED ENDING

cho - sen us, — we are His church. He has cho - sen us, —

we are His church, we are His church!

SAMPLE SCORE
ILLEGAL TO COPY
OR DOWNLOAD
to purchase this
music, please visit
www.davidwinkler.com

We Are His Church

David S. Winkler

TRUMPET or CLARINET

Moderately (♩ = 86)

SOLO

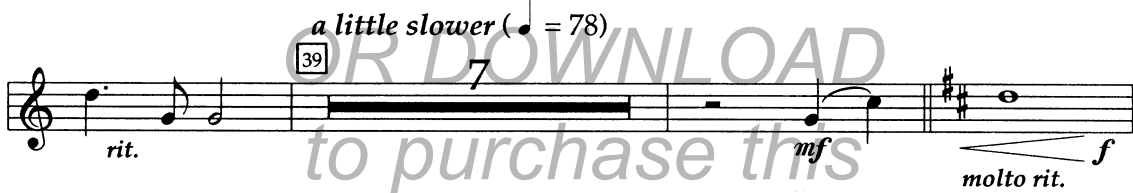
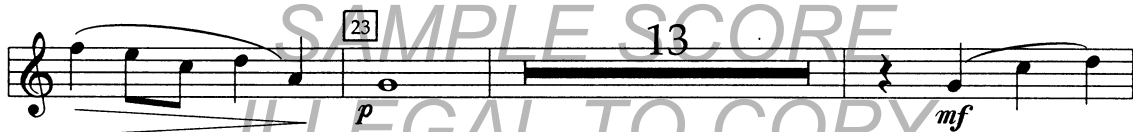
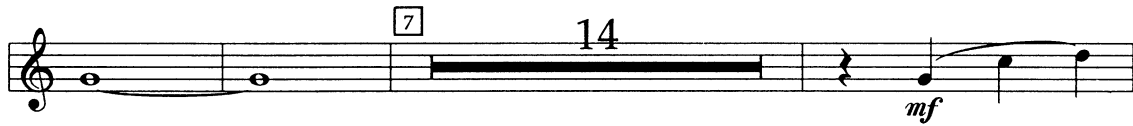
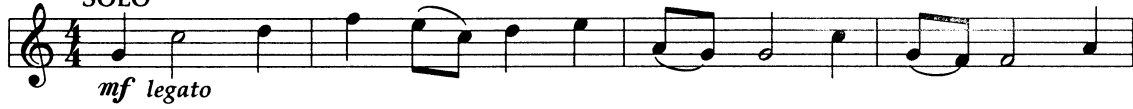

We Are His Church - REVISED ENDING
play measures 1-53 of original part, then skip to this page

TPT./CLAR.

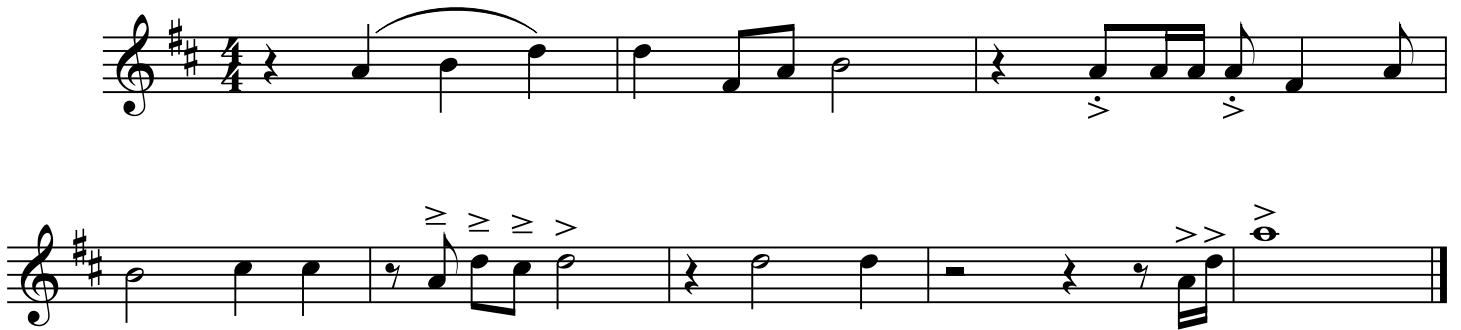

*SAMPLE SCORE
ILLEGAL TO COPY
OR DOWNLOAD
to purchase this
music, please visit
www.davidwinkler.com*